

Exercise

Simulated Shooting

3117 W North Ave

9/07/2016 13:17:07

CFS# 1625114XX

Incident # 16I029XX

Exercise Scenario 3

Investigation Summary

- A CFS report indicated a shooting along the 3100 block of W North Ave.
- Analysts identified several cars that were near the location at the time of the incident.
- Two cars were identified based on witness reports of vehicles involved.
- Suspect Vehicle 1 appears to be a white Ford Excursion. Suspect Vehicle 2 appears to be a grey 2012 Ford Focus.
- Both cars were observed to and from the Riggs Ave Address both before and after the simulated shooting.
- Car 1 stops at the Payson location for 30 seconds to retrieve something from the woods.
- Ground cameras were used to identify and verify routes.

Calls for Service on the Event

Incident XX

CFS#	162511421	TimeReceived	9/07/2016 1:20:23 PM
Inv#		TimeArrived	9/07/2016 1:23:42 PM
Incident Type	4A AGG ASSAULT - C	Priority	1
Disposition		<input type="button" value="Make Track"/>	
Address	3100 BLOCK W NORTH AVE.		
Remarks	Age unknown, Male, Consciousness unknown, Breathing status unknown. Caller Statement: shooting		

Observed Routes

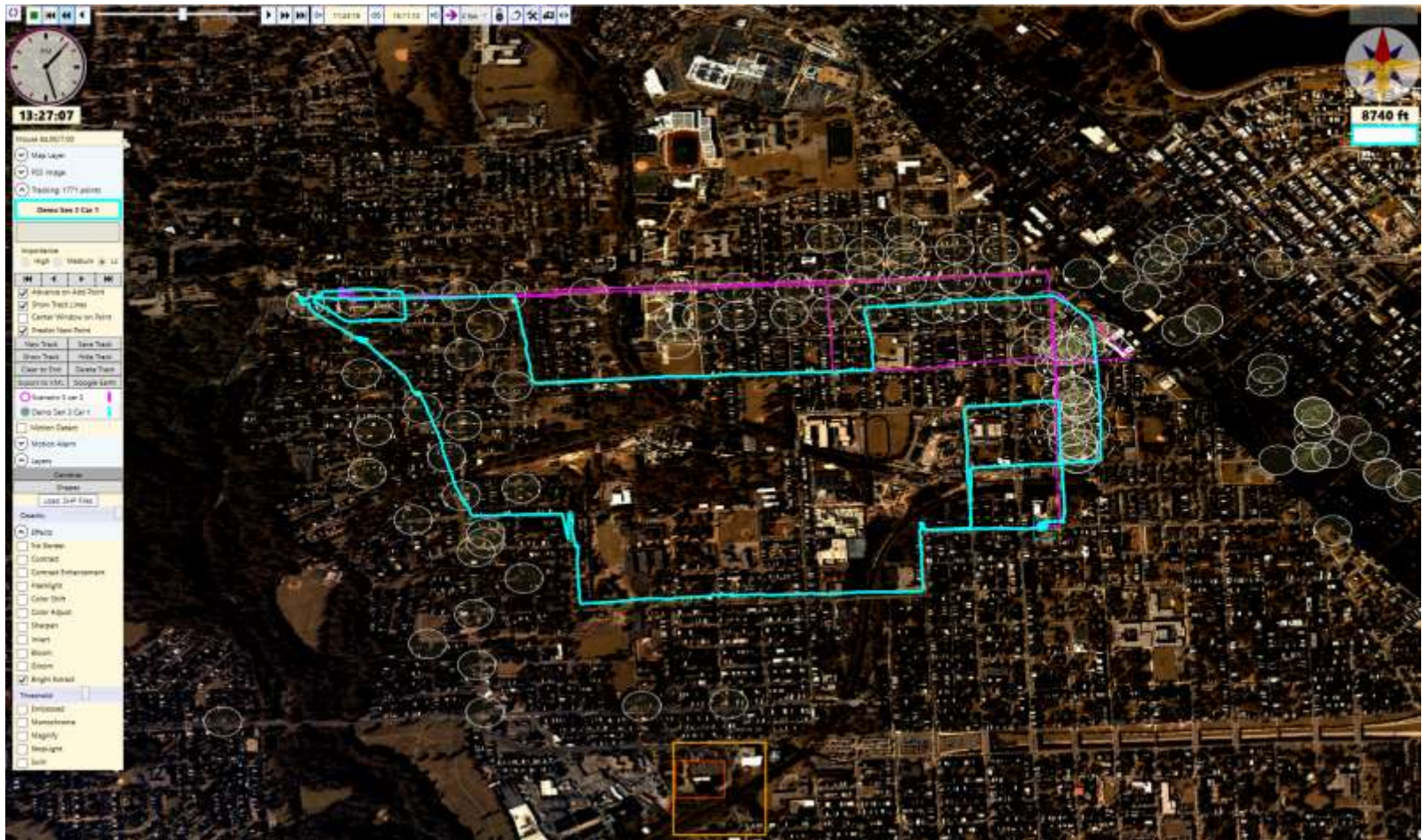









9/7/2016

Baltimore Police Department on Riggs Ave

SUSPECT VEHICLE 1

Suspect Vehicle 1 Route

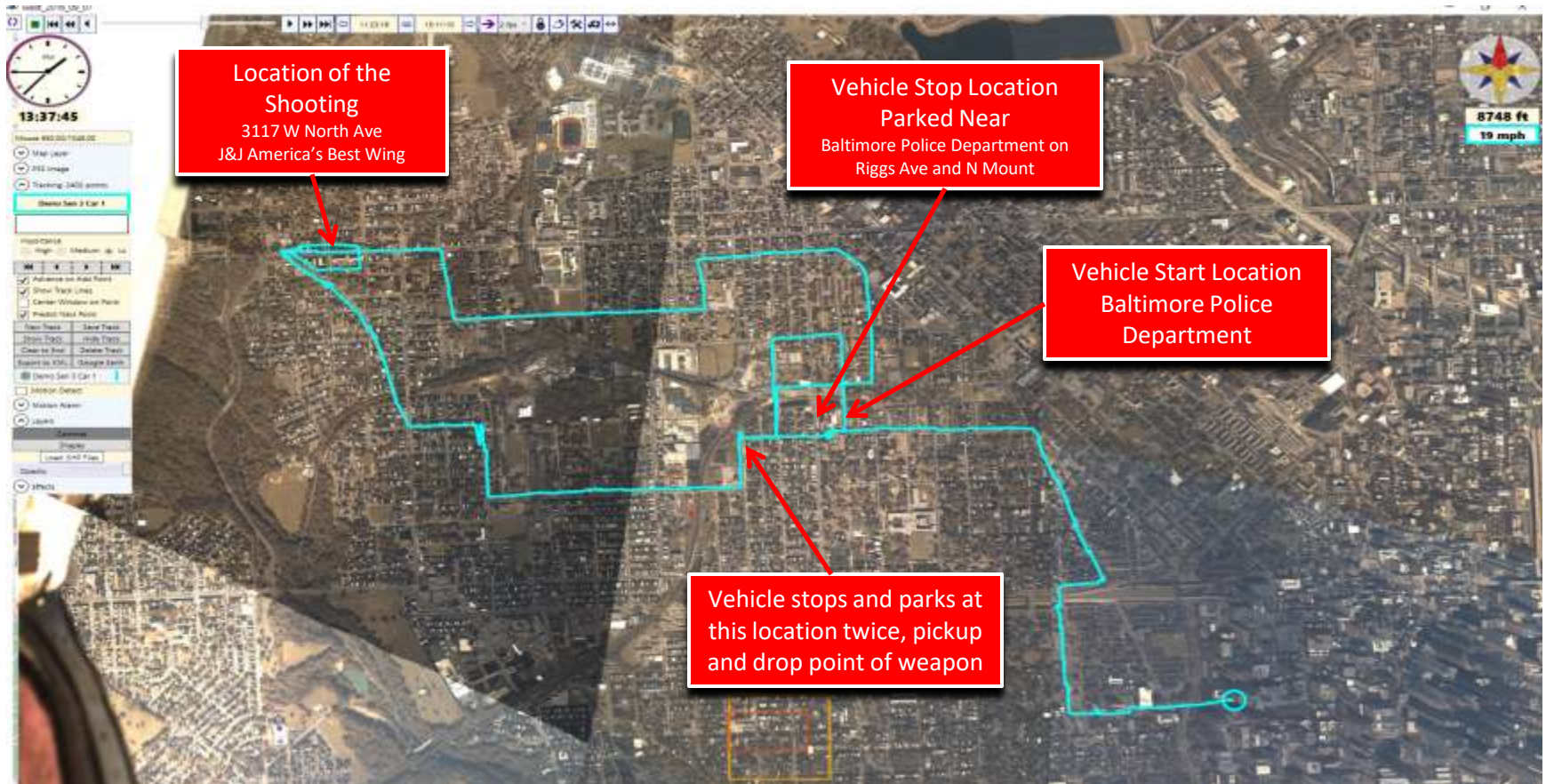

Suspect Vehicle 1 Route Report

<u>Time</u>	<u>Comment</u>		
12:57:04	[First]	13:17:07	Pulls over and stops for 12 seconds and shooting occurs
13:02:33	Leaves Police Station on Riggs Ave	13:17:18	Departs scene outside of J&J America's Best Wing
13:02:45	Turns left on N Mount St.	13:17:38	GC 904
13:03:20	GC 2129	13:17:51	GC 905
13:03:23	GC 2128 verified	13:17:54	Turns right on North Dukeland St.
13:03:37	GC 2120		
13:03:38	Turns left on Presstman St.	13:18:41	Turns left on Baker St.
13:04:55	Turns left on N. Mount St.	13:20:36	Turns left on N Pulaski St.
13:05:57	Turns right on Riggs Ave	13:21:02	GC 711
13:06:11	Turns right into dead end	13:21:03	Turns right on Westwood Ave.
13:06:23	Reverses and parks for 37 seconds	13:21:23	GC 719
13:07:03	Travels South on N Payson St.	13:21:31	GC 720 verified
13:07:31	Turns right on W Lafayette St.	13:21:55	GC 723
13:10:04	Turns right on Ashburton St.	13:22:29	GC 726
13:11:15	Turns left on Winchester St.	13:22:33	Turns right on North Calhoun St.
13:11:49	Turns right on Bloomingdale St.	13:22:45	GC 729
13:11:58	GC 916 verified	13:22:46	Turns right on North Gilmor St.
13:12:10	GC 913 verified passing bus 09086	13:23:18	GC 2118 verified
13:12:34	GC 911 verified	13:23:38	GC 2131
13:14:13	GC 901	13:23:58	Turns right on Laurens St.
13:15:13	Turns right on West North Ave.	13:24:52	Turns left on North Monroe St.
13:15:26	GC 902	13:25:13	Turns right on Riggs Ave.
13:15:37	GC 903	13:25:29	Car turns right into dead end
13:15:38	Turns right on N Longwood St.	13:25:34	Makes U turn and stops for 30 sec
13:15:51	Turns right on Westwood Ave. circling around the block	13:25:57	Passenger gets out of vehicle and ditches the gun
13:16:23	Turns right on Bloomingdale Rd.	13:26:12	Departs Payson Location
13:16:55	GC 901 verified	13:26:17	Turns left heading East on Riggs Ave.
13:16:56	Turns right on West North Ave.	13:27:04	Car stops at Riggs Location
		13:27:06	Parks on South side of street North of Police station

Suspect Vehicle 1 Start Location
Baltimore Police Department - Western District at 13:02:33
Parked on Riggs Ave

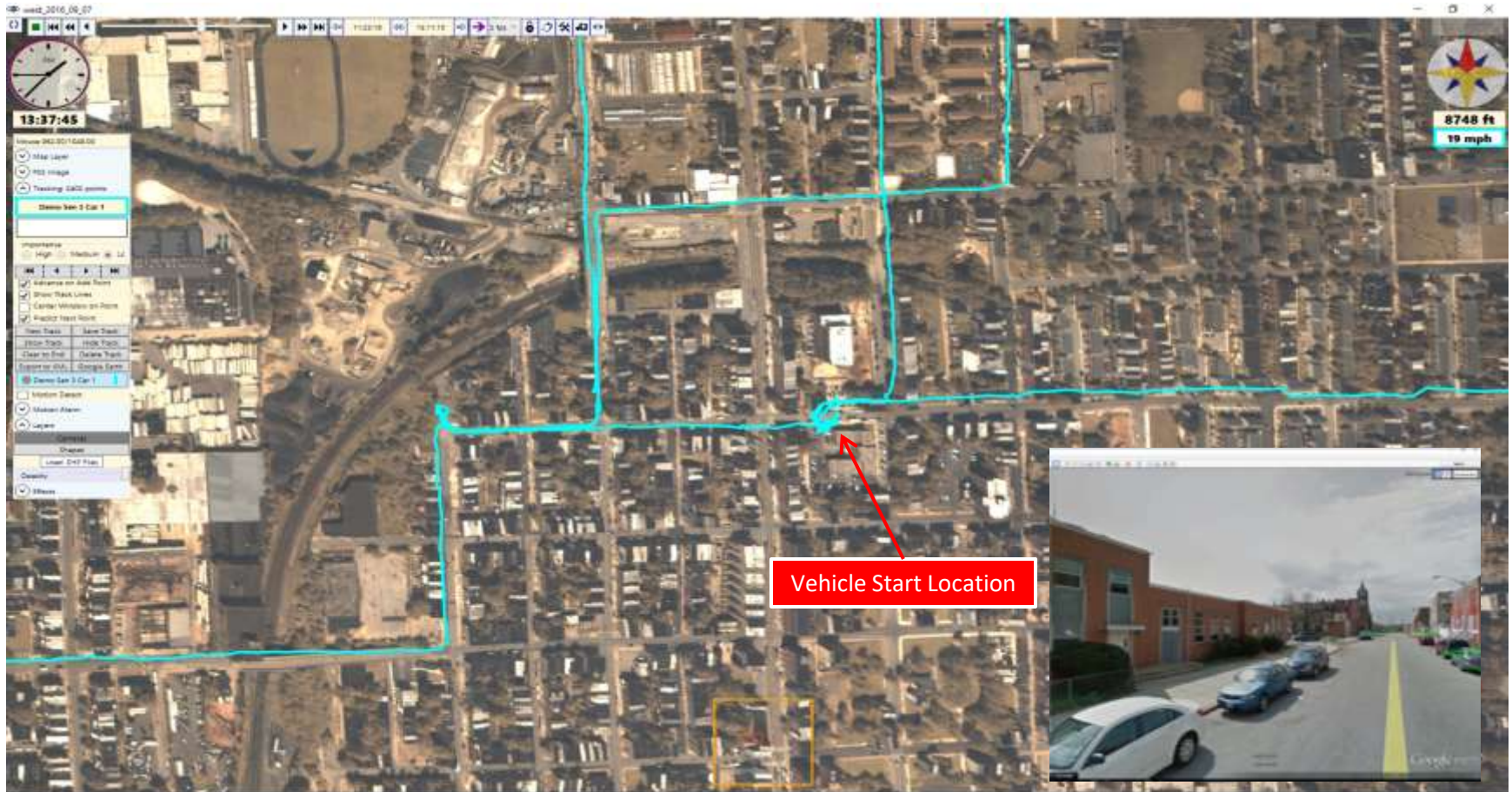

Dead end on N Payson

Vehicle picked up gun at 13:06:23 and dumped it at 13:25:57



Suspect Vehicle 1 Shooting Location
3117 W North Ave at 13:17:07
Outside of J&J America's Best Wing



Suspect Vehicle 1 Ending Location
Baltimore Police Department - Western District at 13:27:06
Parked on Riggs Ave and walks inside of BPD WD

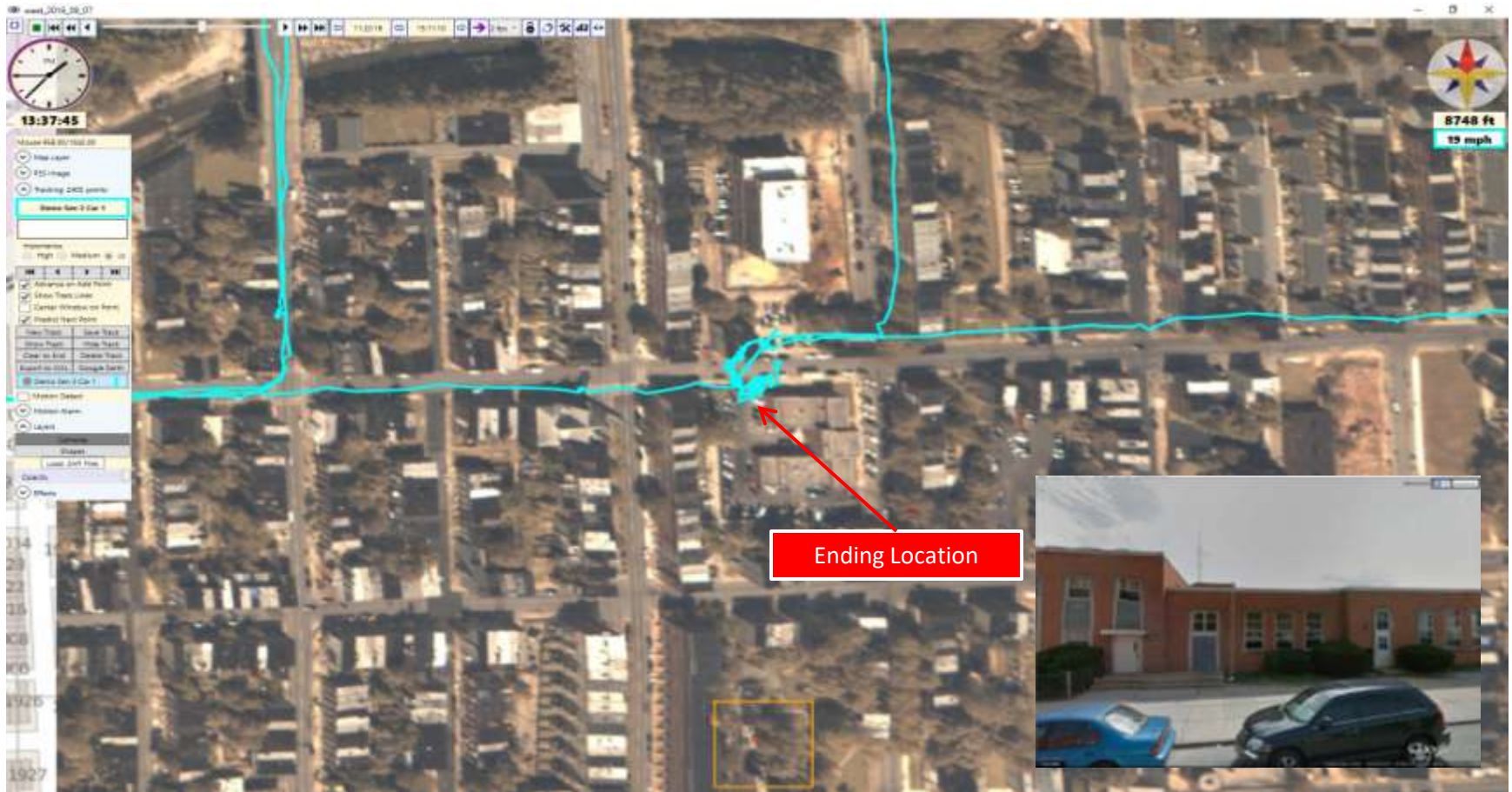

Suspect Vehicle 1 and Suspect Vehicle 2 Ground Camera 901 During Event

West North Ave – Bloomingdale Rd GC901 1:17:14

Suspect Vehicle #1 stops for 12 seconds at time of shooting at location of shooting

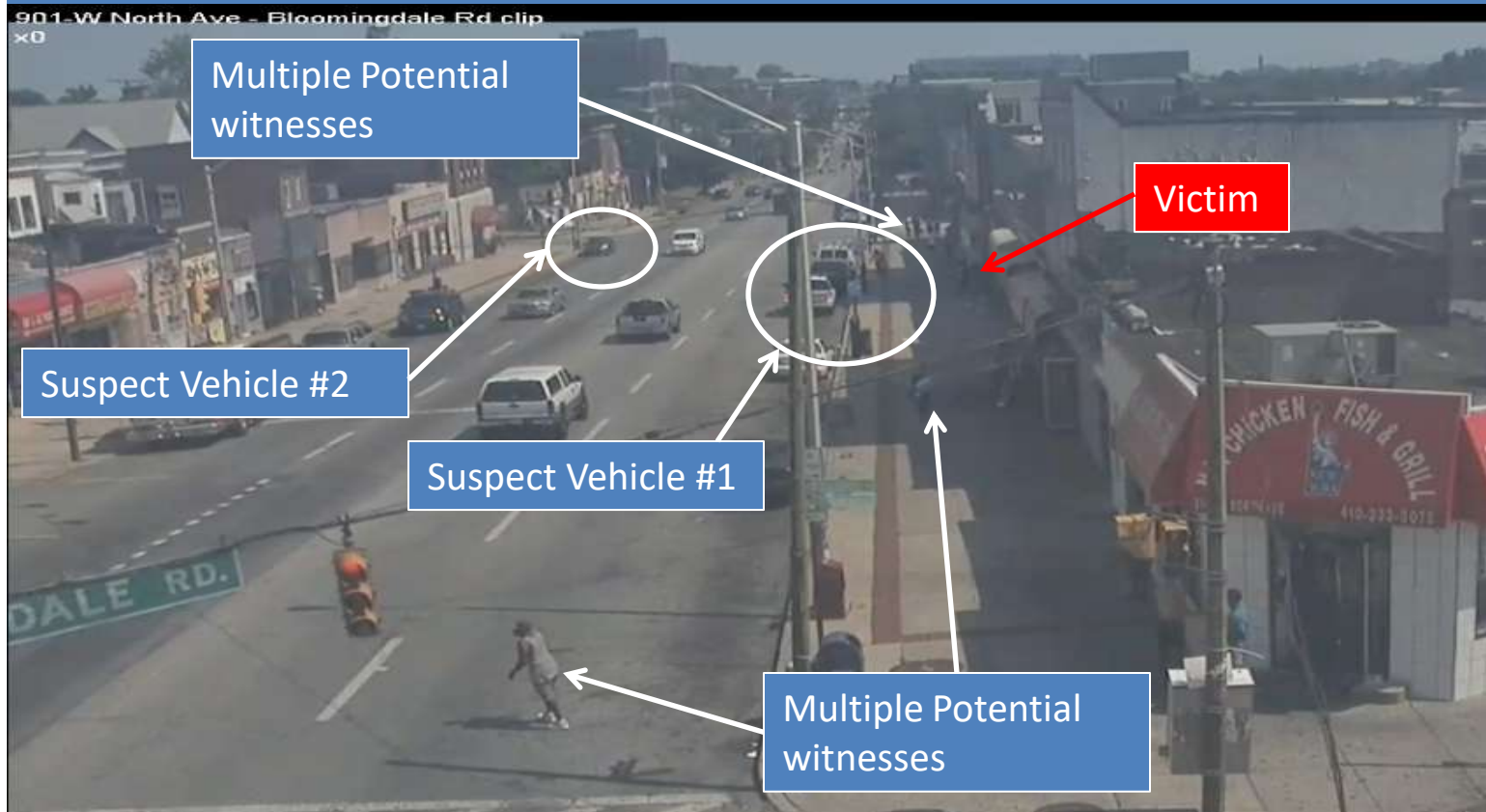

Suspect Vehicle 1

Ground Camera 902 During Event

West North Ave – Bloomingdale Rd GC902 1:17:14

Suspect Vehicle #1 stops for 12 seconds at time of shooting at location of shooting



Suspect Vehicle 1 in Ground Cameras

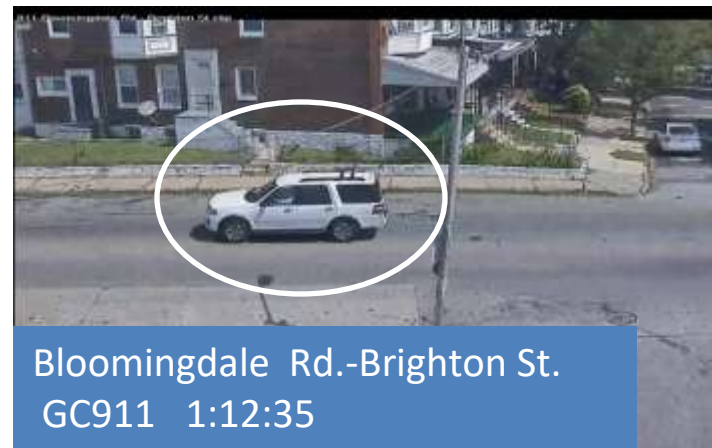
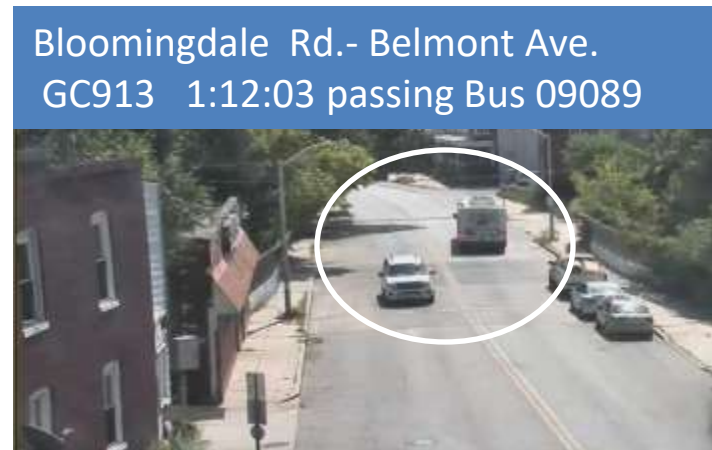
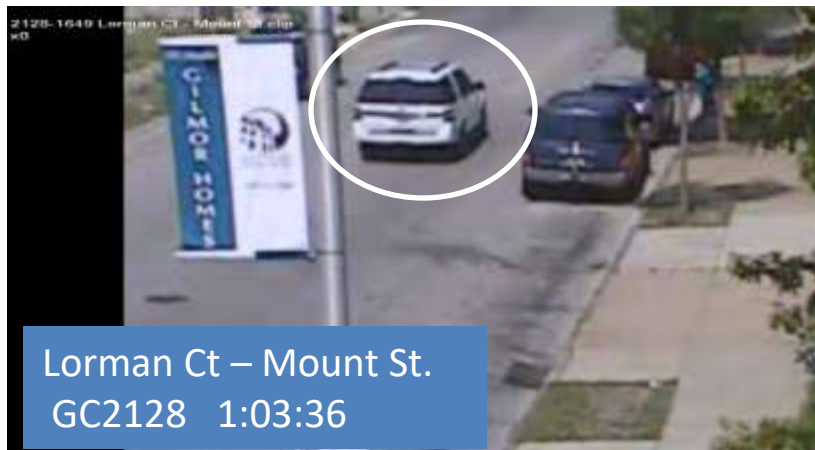

Suspect Vehicle 1 in Ground Cameras

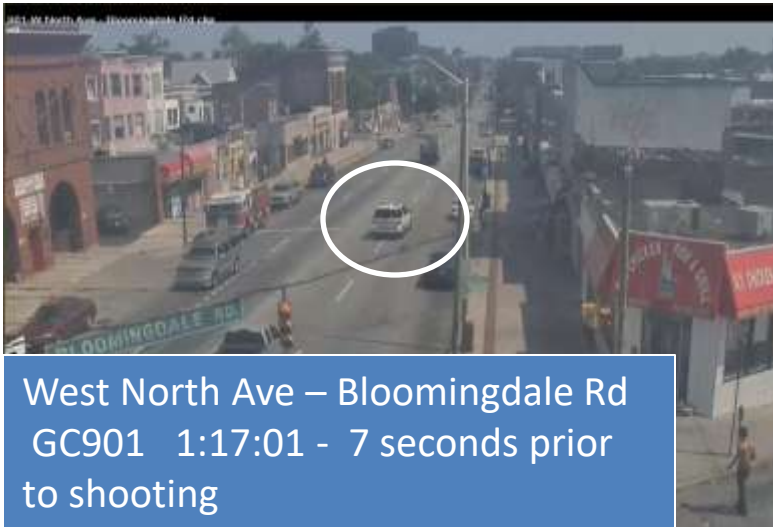

Suspect Vehicle 1 in Ground Cameras

Monroe St – Westwood Ave
GC720 1:21:50 – after shooting

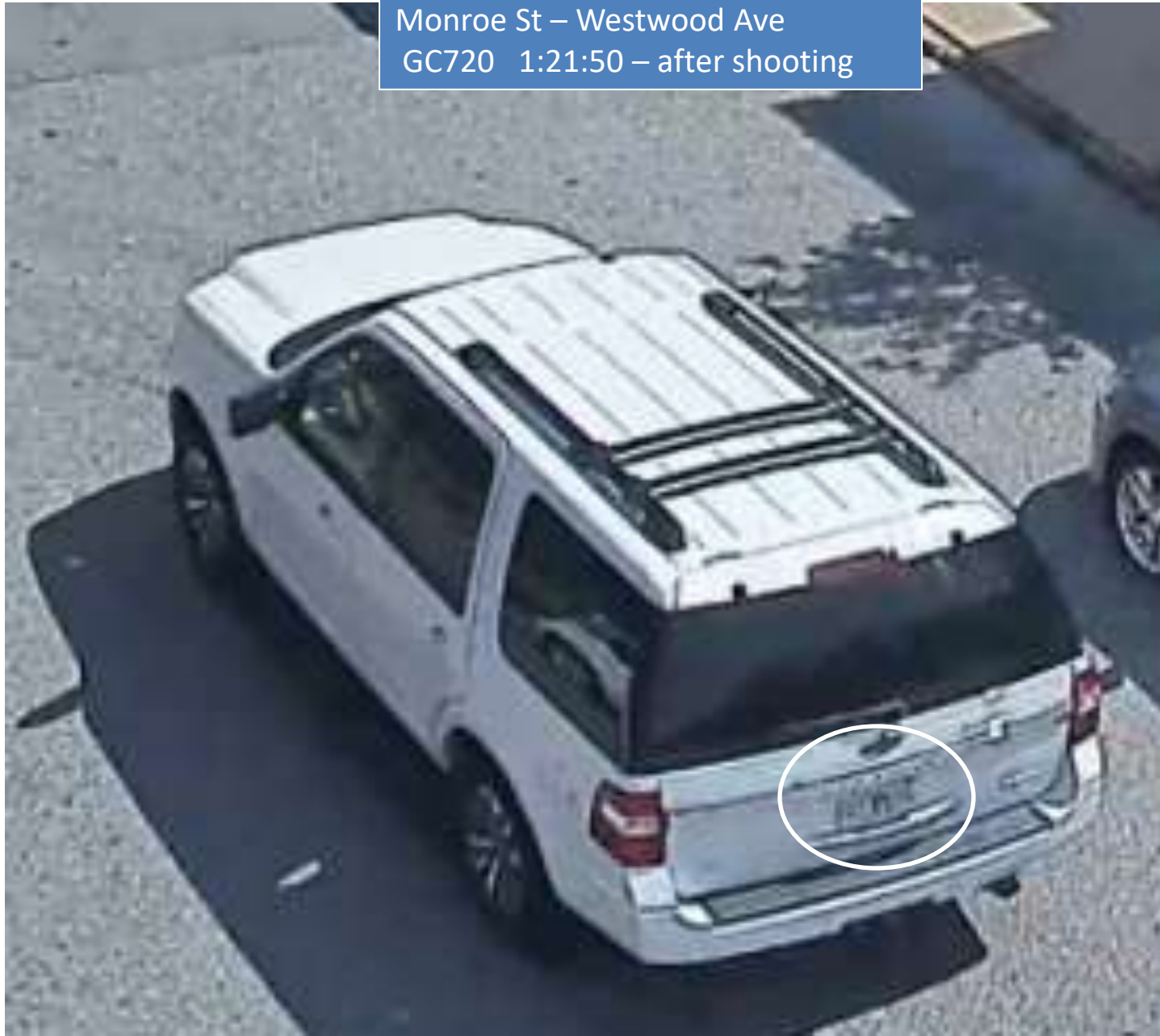

Ford Expedition 2016



9/7/2016

Baltimore Police Department on Riggs Ave

SUSPECT VEHICLE 2

Suspect Vehicle 2 Route



Suspect Vehicle 2 Route Report

<u>Time</u>	<u>Comment</u>		
13:00:23	[First] Start Track	13:15:51	Bus passes on left
13:01:30	Car parked on Riggs	13:17:23	Car departs after 9:26 following car 1
13:02:17	Car reverses and departs from spot on Riggs	13:17:25	Car Makes U Turn and Follows Car 1
13:02:25	Car Departs Riggs Location	13:17:27	GC 902
13:02:37	Turns North on Mount Street	13:17:33	GC 903
13:04:11	GC 726	13:17:40	GC 904
13:04:41	Turns West on North Ave	13:17:48	GC 905 Verified
13:04:58	GC 724	13:18:36	GC 906
13:05:29	GC 721	13:18:50	GC 703
13:05:39	GC 715	13:19:23	GC 706
13:05:47	GC 712 Verified	13:19:34	GC 737
13:05:56	GC 709	13:19:40	GC 709 Verified
13:06:04	GC 737	13:19:44	Turns right onto N Smallwood
13:06:20	GC 706	13:19:51	GC 708 Verified
13:06:31	GC 703	13:20:29	Turns left on Baker
13:06:52	GC 906	13:22:36	Turns left onto N Mount
13:07:11	GC 905 Verified	13:23:06	GC 726 Verified
13:07:20	GC 904 Verified	13:23:08	Turns right onto N Calhoun
13:07:30	GC 903	13:23:17	GC 729
13:07:40	GC 902 Verified	13:23:48	Turns right onto Baker
13:07:52	Car stops on corner of W North and N Rosedale	13:24:19	Turns left onto N Mount
13:07:57	Stops at 3110 North Ave	13:25:32	Turns right onto Riggs
13:11:12	Bus 2 Passes Car	13:25:45	Parks on Riggs
		13:27:06	[Last] End Track

Suspect Vehicle 2 in Ground Cameras

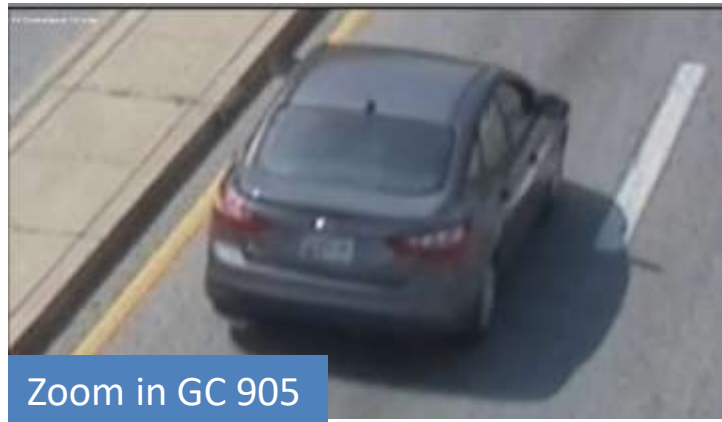
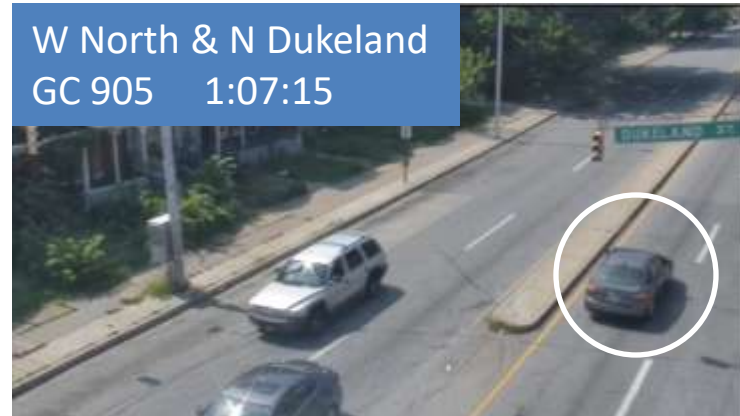

Suspect Vehicle 2 in Ground Cameras

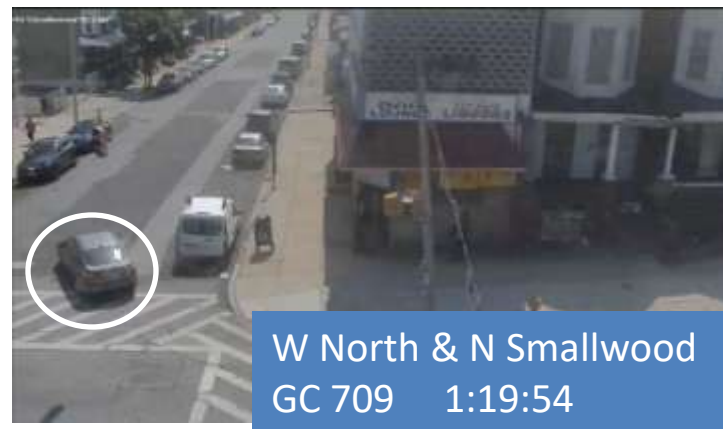
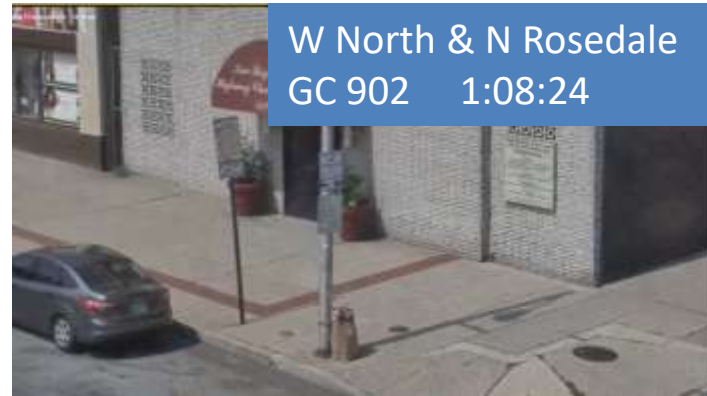
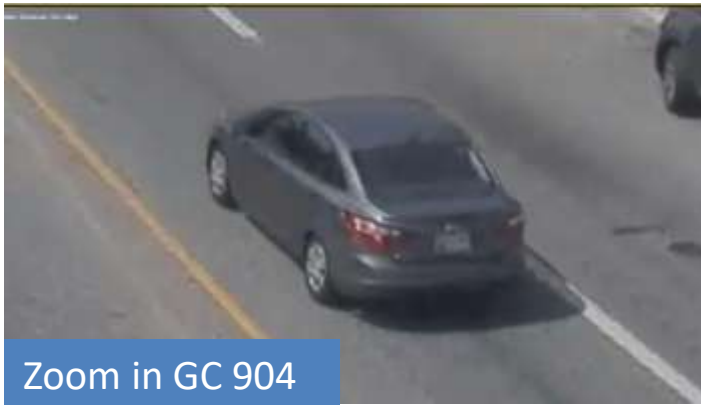

Suspect Vehicle 2 in Ground Cameras

N Smallwood & Westwood
GC 708 1:20:02

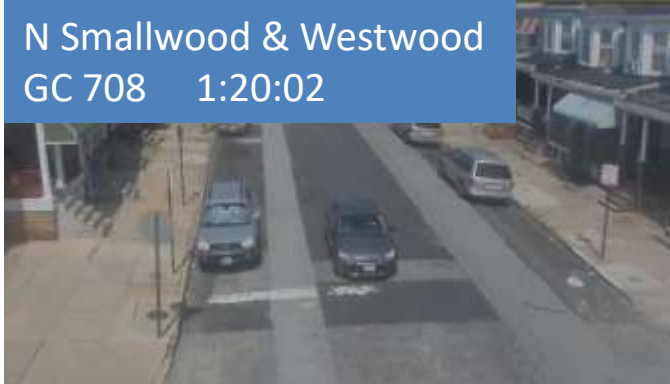

Zoom in 708

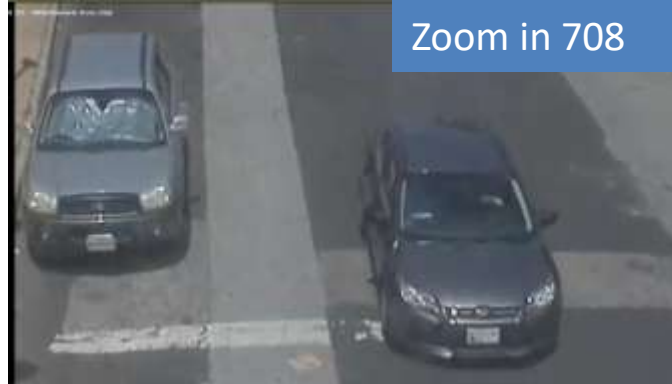

Zoom in 708

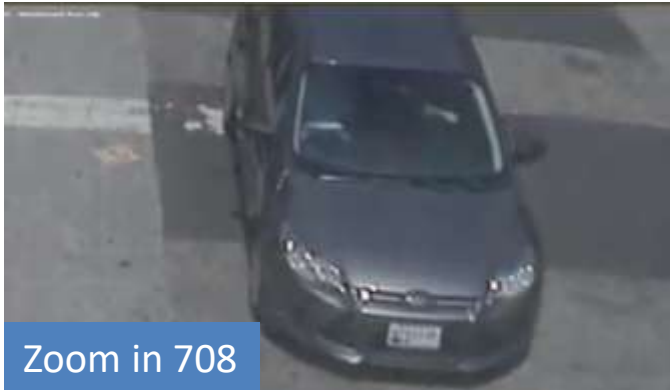

N Mount & Westwood
GC 726 1:23:18

